



# GAT MONTHLY MEMBERSHIP PROGRESS REPORT

Results as of: 6/30/2022

Multiple District 38

LOCATION: NEBRASKA

| Clubs                 |               |           |               |
|-----------------------|---------------|-----------|---------------|
| RESULTS FOR 2021-2022 |               |           |               |
| QUARTER               | NEW CLUB GOAL | NEW CLUBS | DROPPED CLUBS |
| JULY/AUG/SEPT         | 0             | 0         | 0             |
| OCT/NOV/DEC           | 0             | 0         | 0             |
| JAN/FEB/MAR           | 2             | 0         | 0             |
| APR/MAY/JUNE          | 2             | 0         | 0             |

| Members               |                        |                      |  |
|-----------------------|------------------------|----------------------|--|
| RESULTS FOR 2021-2022 |                        |                      |  |
| QUARTER               | MEMBER GROWTH NET GOAL | MEMBER GROWTH ACTUAL | DROPPED MEMBERS ACTUAL (including transfers) |
| JULY/AUG/SEPT         | 48                     | 49                   | 65   |
| OCT/NOV/DEC           | 53                     | 36                   | 84   |
| JAN/FEB/MAR           | 48                     | 41                   | 38   |
| APR/MAY/JUNE          | 48                     | 75                   | 78   |

GOALS AND ACTUAL NEW CLUBS CUMULATIVE

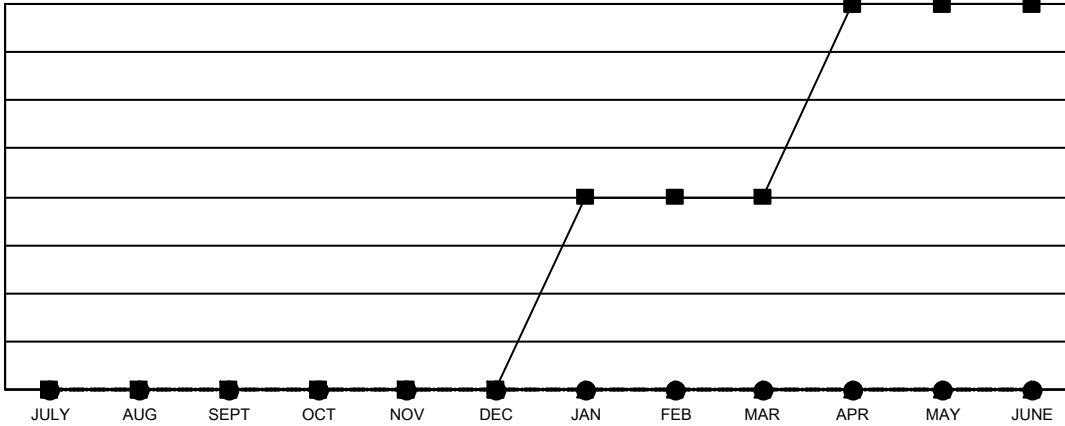

- CURRENT YEAR GOALS FOR NEW CLUBS
- CURRENT YEAR ACTUAL NEW CLUBS
- ▲- LAST YEAR ACTUAL NEW CLUBS

GOALS AND ACTUAL MEMBERS CUMULATIVE

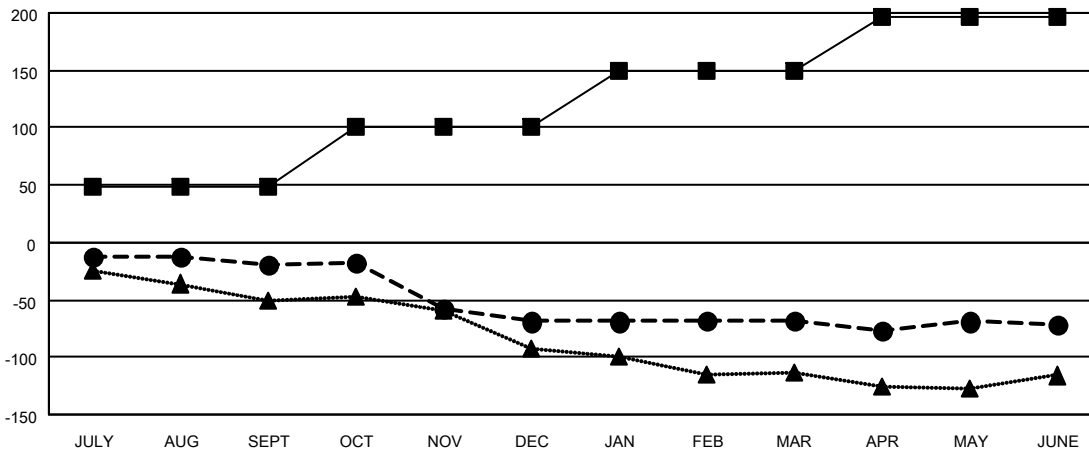

- MEMBER GROWTH NET GOAL
- MEMBER GROWTH ACTUAL
- ▲- LAST YEAR MEMBERSHIP ACTUAL

|                        |            |
|------------------------|------------|
| DROPPED CLUBS: 0       |            |
| <b>DROPPED MEMBERS</b> |            |
| DECEASED               | 48         |
| CLUB CANCELLED         | 0          |
| OTHER                  | 217        |
| <b>TOTAL</b>           | <b>265</b> |

66 CLUBS OF 123 ADDED 1 OR MORE NEW MEMBERS

[CLICK HERE FOR CUMULATIVE MEMBERSHIP DATA](#)

| GENDER DISTRIBUTION                    |                |
|--|----------------|
| MALE                                   | 2,184 (73.07%) |
| FEMALE                                 | 805 (26.93%)   |
| NON BINARY                             | 0 (0.00%)      |
| PREFER NOT TO ANSWER                   | 0 (0.00%)      |
| <b>TOTAL FAMILY UNIT MEMBERS</b>       | <b>634</b>     |
| <b>FAMILY MEMBERS PAYING HALF DUES</b> | <b>320</b>     |