



GAT MONTHLY MEMBERSHIP PROGRESS REPORT

Results as of: 6/30/2022

Multiple District J

LOCATION: URUGUAY

| Clubes | | | |
|-------------------------|-----------------|---------------|------------------|
| RESULTADOS DE 2021-2022 | | | |
| TRIMESTRE | A DE CLUBES NUE | NUEVOS CLUBES | UBES DADOS DE BA |
| JUL/AGO/SEP | 0 | 0 | 3 |
| OCT/NOV/DIC | 1 | 3 | 0 |
| ENE/FEB/MAR | 1 | 2 | 0 |
| ABR/MAYO/JUN | 2 | 3 | 0 |

| socios | | | |
|-------------------------|--------------------------------|--------------------------|---|
| RESULTADOS DE 2021-2022 | | | |
| TRIMESTRE | META DE AUMENTO NETO DE SOCIOS | AUMENTO ACTUAL DE SOCIOS | Nº REAL DE SOCIOS DADOS DE BAJA (incluidos traslados) |
| JUL/AGO/SEP | 35 | 68 | 140 |
| OCT/NOV/DIC | 64 | 151 | 181 |
| ENE/FEB/MAR | 55 | 85 | 66 |
| ABR/MAYO/JUN | 65 | 299 | 140 |

METAS Y CIFRA ACUMULATIVA DE CLUBES NUEVOS

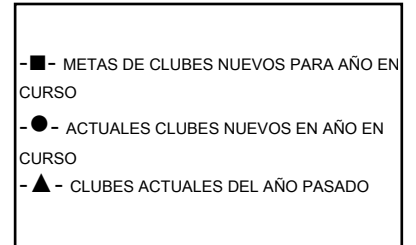
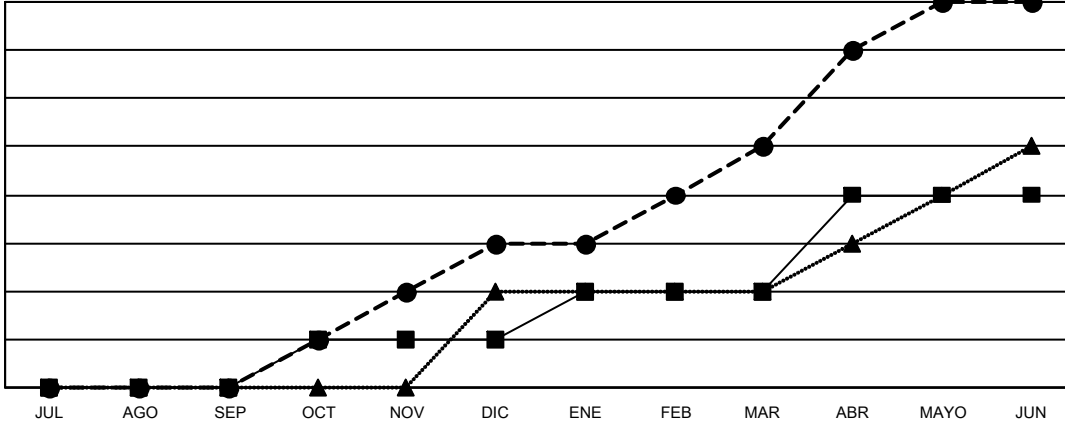

METAS Y CIFRA ACUMULATIVA DE SOCIOS

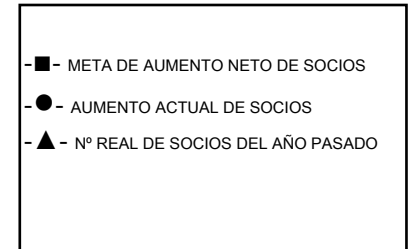
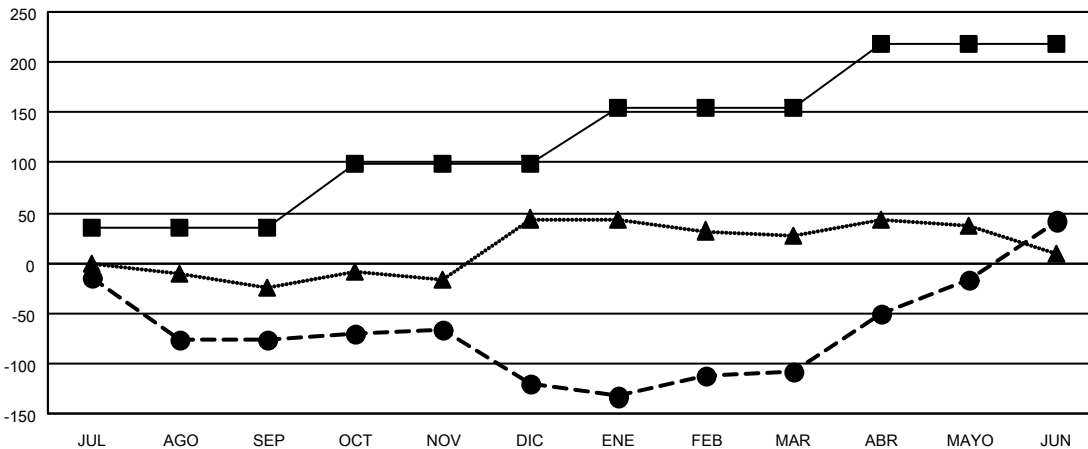

| | |
|-----------------------------|------------|
| CLUBES DADOS DE BAJA: 3 | |
| SOCIOS DADOS DE BAJA | |
| FALLECIDOS | 51 |
| CLUB CANCELADO | 29 |
| OTRO | 447 |
| TOTAL | 527 |

81 CLUBS OF 137 AÑADIERON 1 O MÁS SOCIOS NUEVOS

[HAGA CLIC AQUÍ PARA OBTENER LOS DATOS ACUMULATIVOS DE SOCIOS](#)

| DISTRIBUCIÓN POR SEXO | |
|--|----------------|
| MASCULINO | 1,435 (46.91%) |
| FEMENINO | 1,624 (53.09%) |
| NON BINARY | 0 (0.00%) |
| PREFER NOT TO ANSWER | 0 (0.00%) |
| TOTAL DE SOCIOS EN UNIDADES FAMILIARES | 936 |
| SOCIOS FAMILIARES QUE PAGAN LA MITAD DE LAS CUOTAS | 543 |