



GMT MONTHLY MEMBERSHIP PROGRESS REPORT

Results as of: 4/30/2026

Multiple District 16

LOCATION: NEW JERSEY

GMT: OPEN

GMT CA 1

Clubs			
RESULTS FOR 2025-2026			
QUARTER	NEW CLUB GOAL	NEW CLUBS	DROPPED CLUBS
JULY/AUG/SEPT	0	1	0
OCT/NOV/DEC	2	0	4
JAN/FEB/MAR	1	0	0
APR/MAY/JUNE	1	0	1

Members			
RESULTS FOR 2025-2026			
QUARTER	MEMBER GROWTH NET GOAL	MEMBER GROWTH ACTUAL	DROPPED MEMBERS ACTUAL (including transfers)
JULY/AUG/SEPT	82	112	92
OCT/NOV/DEC	62	80	134
JAN/FEB/MAR	102	112	61
APR/MAY/JUNE	52	37	43

GOALS AND ACTUAL NEW CLUBS CUMULATIVE

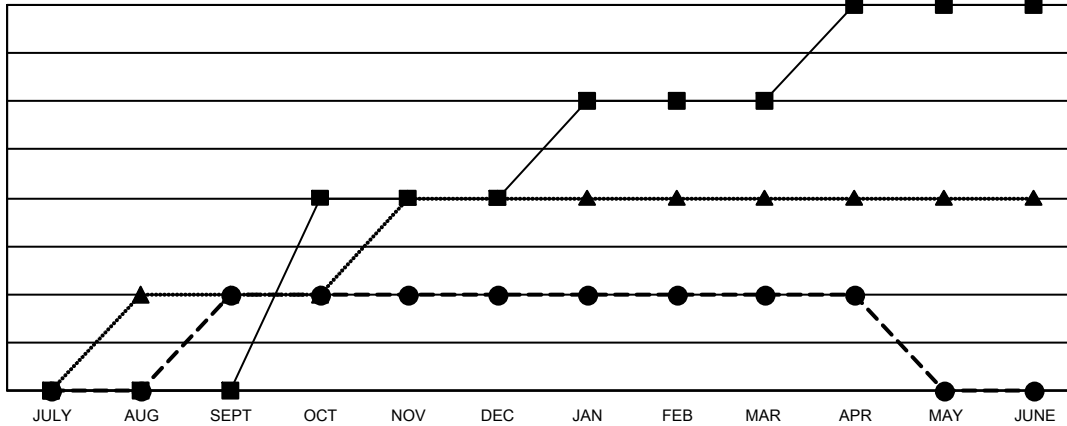

- - CURRENT YEAR GOALS FOR NEW CLUBS
- - CURRENT YEAR ACTUAL NEW CLUBS
- ▲ - LAST YEAR ACTUAL NEW CLUBS

GOALS AND ACTUAL MEMBERS CUMULATIVE

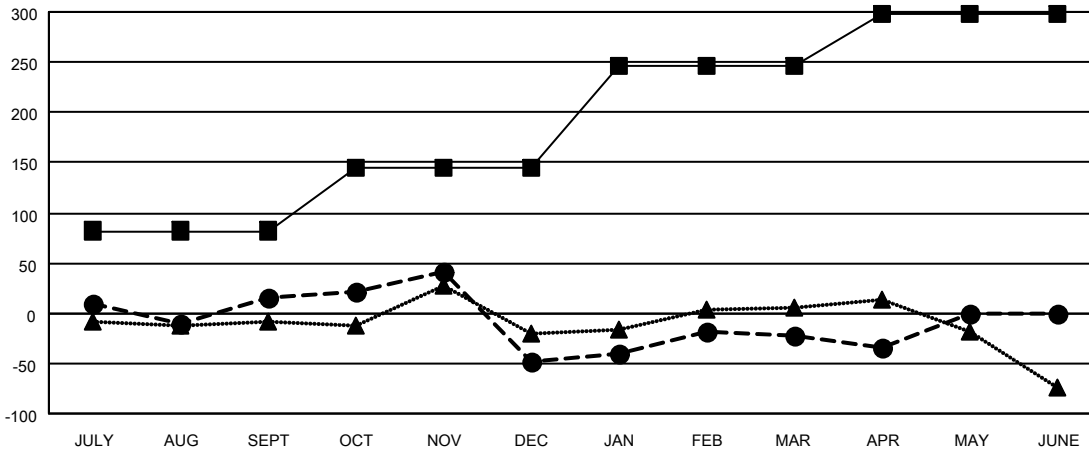

- - MEMBER GROWTH NET GOAL
- - MEMBER GROWTH ACTUAL
- ▲ - LAST YEAR MEMBERSHIP ACTUAL

<p>DROPPED CLUBS: 5</p>	<p>74 CLUBS OF 149 ADDED 1 OR MORE NEW MEMBERS</p>	<p style="text-align: center;"><u>GENDER DISTRIBUTION</u></p> <p>MALE 2,270 (62.78%)</p> <p>FEMALE 1,346 (37.22%)</p>												
<p><u>DROPPED MEMBERS</u></p> <table style="width: 100%; border-collapse: collapse;"> <tr> <td style="width: 70%;">DECEASED</td> <td style="text-align: right;">40</td> </tr> <tr> <td>CLUB CANCELLED</td> <td style="text-align: right;">41</td> </tr> <tr> <td>OTHER</td> <td style="text-align: right;">249</td> </tr> <tr> <td style="border-top: 1px solid black;">TOTAL</td> <td style="text-align: right; border-top: 1px solid black;">330</td> </tr> </table>	DECEASED	40	CLUB CANCELLED	41	OTHER	249	TOTAL	330	<p style="text-align: center;">CLICK HERE FOR CUMULATIVE MEMBERSHIP DATA</p>	<table style="width: 100%; border-collapse: collapse;"> <tr> <td style="width: 70%;">TOTAL FAMILY UNIT MEMBERS</td> <td style="text-align: right;">665</td> </tr> <tr> <td>FAMILY MEMBERS PAYING HALF DUES</td> <td style="text-align: right;">348</td> </tr> </table>	TOTAL FAMILY UNIT MEMBERS	665	FAMILY MEMBERS PAYING HALF DUES	348
DECEASED	40													
CLUB CANCELLED	41													
OTHER	249													
TOTAL	330													
TOTAL FAMILY UNIT MEMBERS	665													
FAMILY MEMBERS PAYING HALF DUES	348													