



# GMT MONTHLY MEMBERSHIP PROGRESS REPORT

Results as of: 4/30/2026

Multiple District 29

LOCATION: WEST VIRGINIA

GMT: OPEN

GMT CA 1

Clubs			
RESULTS FOR 2025-2026			
QUARTER	NEW CLUB GOAL	NEW CLUBS	DROPPED CLUBS
JULY/AUG/SEPT	0	0	1
OCT/NOV/DEC	1	1	2
JAN/FEB/MAR	1	0	1
APR/MAY/JUNE	2	0	0

Members			
RESULTS FOR 2025-2026			
QUARTER	MEMBER GROWTH NET GOAL	MEMBER GROWTH ACTUAL	DROPPED MEMBERS ACTUAL (including transfers)
JULY/AUG/SEPT	29	74	83
OCT/NOV/DEC	28	108	122
JAN/FEB/MAR	24	73	74
APR/MAY/JUNE	108	29	13

GOALS AND ACTUAL NEW CLUBS CUMULATIVE

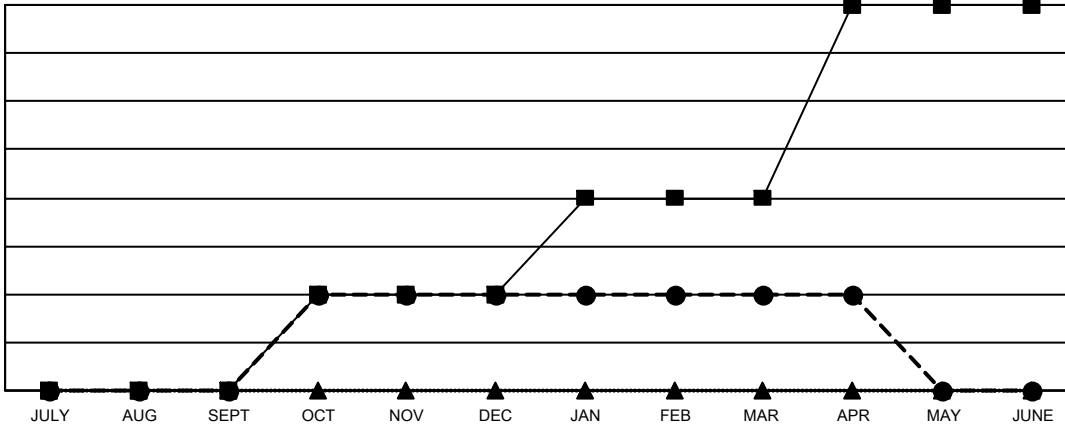

- - CURRENT YEAR GOALS FOR NEW CLUBS
- - CURRENT YEAR ACTUAL NEW CLUBS
- ▲ - LAST YEAR ACTUAL NEW CLUBS

GOALS AND ACTUAL MEMBERS CUMULATIVE

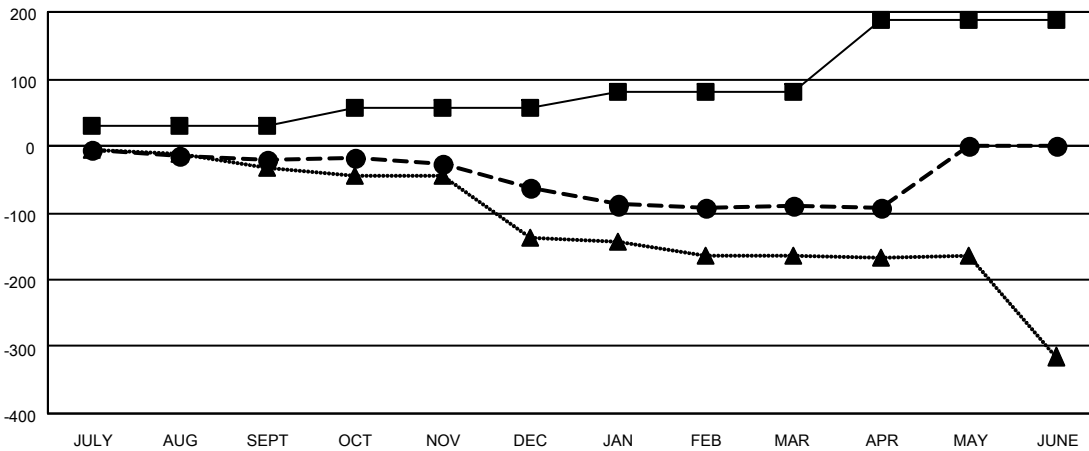

- - MEMBER GROWTH NET GOAL
- - MEMBER GROWTH ACTUAL
- ▲ - LAST YEAR MEMBERSHIP ACTUAL

<p><b>DROPPED CLUBS: 4</b></p>	<p>62 CLUBS OF 144 ADDED 1 OR MORE NEW MEMBERS</p>	<p style="text-align: center;"><u>GENDER DISTRIBUTION</u></p> <p>MALE            1,820 (60.07%)</p> <p>FEMALE         1,210 (39.93%)</p>												
<p><u>DROPPED MEMBERS</u></p> <table style="width: 100%; border-collapse: collapse;"> <tr> <td style="width: 70%;">DECEASED</td> <td style="text-align: right;">52</td> </tr> <tr> <td>CLUB CANCELLED</td> <td style="text-align: right;">26</td> </tr> <tr> <td>OTHER</td> <td style="text-align: right;">214</td> </tr> <tr> <td><b>TOTAL</b></td> <td style="text-align: right;"><b>292</b></td> </tr> </table>	DECEASED	52	CLUB CANCELLED	26	OTHER	214	<b>TOTAL</b>	<b>292</b>	<p style="text-align: center;"><a href="#">CLICK HERE FOR CUMULATIVE MEMBERSHIP DATA</a></p>	<table style="width: 100%; border-collapse: collapse;"> <tr> <td style="width: 70%;">TOTAL FAMILY UNIT MEMBERS</td> <td style="text-align: right;">903</td> </tr> <tr> <td>FAMILY MEMBERS PAYING HALF DUES</td> <td style="text-align: right;">462</td> </tr> </table>	TOTAL FAMILY UNIT MEMBERS	903	FAMILY MEMBERS PAYING HALF DUES	462
DECEASED	52													
CLUB CANCELLED	26													
OTHER	214													
<b>TOTAL</b>	<b>292</b>													
TOTAL FAMILY UNIT MEMBERS	903													
FAMILY MEMBERS PAYING HALF DUES	462													