



# GMT MONTHLY MEMBERSHIP PROGRESS REPORT

Results as of: 4/30/2026

Multiple District 3

LOCATION: OKLAHOMA

GMT: OPEN

GMT CA 1

Clubs			
RESULTS FOR 2025-2026			
QUARTER	NEW CLUB GOAL	NEW CLUBS	DROPPED CLUBS
JULY/AUG/SEPT	2	0	2
OCT/NOV/DEC	1	0	5
JAN/FEB/MAR	0	0	1
APR/MAY/JUNE	1	0	0

Members			
RESULTS FOR 2025-2026			
QUARTER	MEMBER GROWTH NET GOAL	MEMBER GROWTH ACTUAL	DROPPED MEMBERS ACTUAL (including transfers)
JULY/AUG/SEPT	32	60	83
OCT/NOV/DEC	35	86	125
JAN/FEB/MAR	37	62	75
APR/MAY/JUNE	37	12	28

**GOALS AND ACTUAL NEW CLUBS CUMULATIVE**

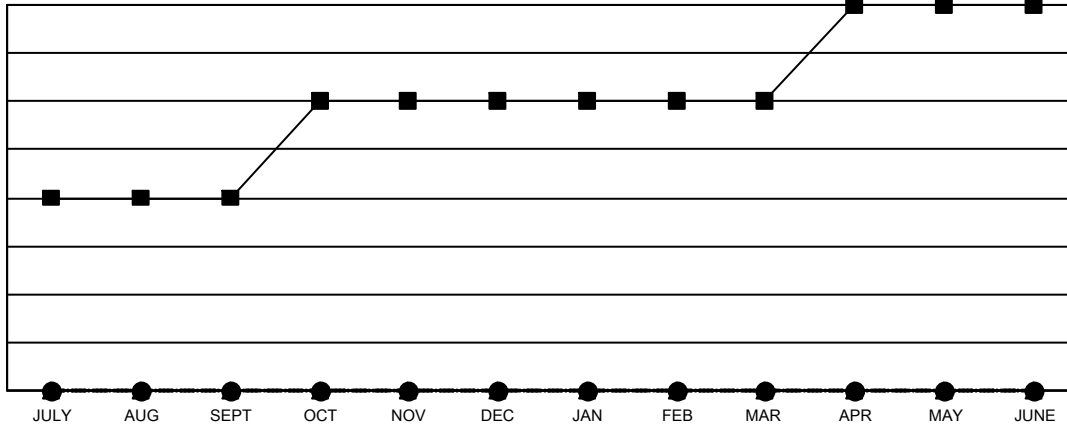

- - CURRENT YEAR GOALS FOR NEW CLUBS
- - CURRENT YEAR ACTUAL NEW CLUBS
- ▲ - LAST YEAR ACTUAL NEW CLUBS

**GOALS AND ACTUAL MEMBERS CUMULATIVE**

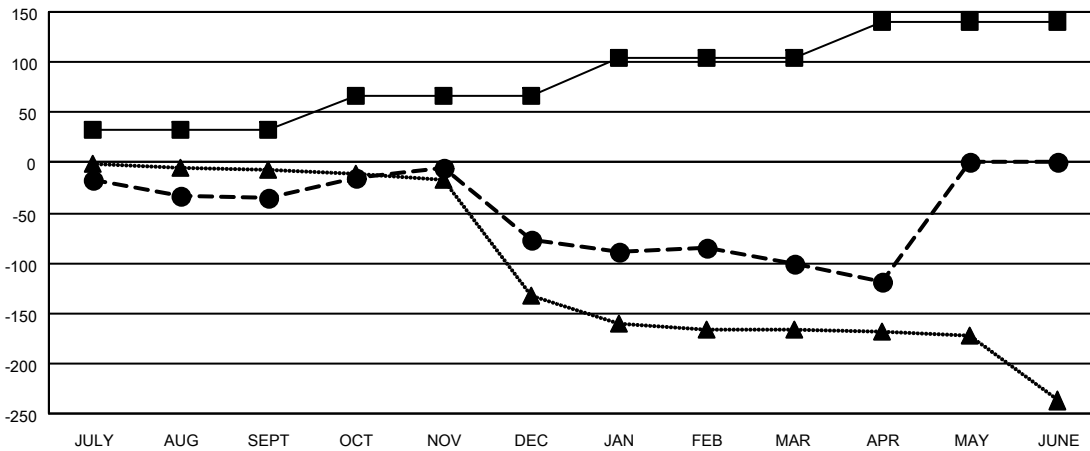

- - MEMBER GROWTH NET GOAL
- - MEMBER GROWTH ACTUAL
- ▲ - LAST YEAR MEMBERSHIP ACTUAL

<p><b>DROPPED CLUBS: 8</b></p>	<p>55 CLUBS OF 125 ADDED 1 OR MORE NEW MEMBERS</p>	<p style="text-align: center;"><u>GENDER DISTRIBUTION</u></p> <p>MALE            1,622 (63.71%)</p> <p>FEMALE         924 (36.29%)</p>												
<p><u>DROPPED MEMBERS</u></p> <table style="width: 100%; border-collapse: collapse;"> <tr> <td style="width: 70%;">DECEASED</td> <td style="text-align: right;">30</td> </tr> <tr> <td>CLUB CANCELLED</td> <td style="text-align: right;">72</td> </tr> <tr> <td>OTHER</td> <td style="text-align: right;">208</td> </tr> <tr> <td><b>TOTAL</b></td> <td style="text-align: right;"><b>310</b></td> </tr> </table>	DECEASED	30	CLUB CANCELLED	72	OTHER	208	<b>TOTAL</b>	<b>310</b>	<p style="text-align: center;"><a href="#">CLICK HERE FOR CUMULATIVE MEMBERSHIP DATA</a></p>	<table style="width: 100%; border-collapse: collapse;"> <tr> <td style="width: 70%;">TOTAL FAMILY UNIT MEMBERS</td> <td style="text-align: right;">351</td> </tr> <tr> <td>FAMILY MEMBERS PAYING HALF DUES</td> <td style="text-align: right;">177</td> </tr> </table>	TOTAL FAMILY UNIT MEMBERS	351	FAMILY MEMBERS PAYING HALF DUES	177
DECEASED	30													
CLUB CANCELLED	72													
OTHER	208													
<b>TOTAL</b>	<b>310</b>													
TOTAL FAMILY UNIT MEMBERS	351													
FAMILY MEMBERS PAYING HALF DUES	177													