



GMT MONTHLY MEMBERSHIP PROGRESS REPORT

Results as of: 4/30/2026

Multiple District 35

LOCATION: FLORIDA

GMT: OPEN

GMT CA 1

Clubs			
RESULTS FOR 2025-2026			
QUARTER	NEW CLUB GOAL	NEW CLUBS	DROPPED CLUBS
JULY/AUG/SEPT	3	0	1
OCT/NOV/DEC	1	0	3
JAN/FEB/MAR	3	1	0
APR/MAY/JUNE	3	2	0

Members			
RESULTS FOR 2025-2026			
QUARTER	MEMBER GROWTH NET GOAL	MEMBER GROWTH ACTUAL	DROPPED MEMBERS ACTUAL (including transfers)
JULY/AUG/SEPT	90	192	131
OCT/NOV/DEC	45	190	274
JAN/FEB/MAR	80	215	133
APR/MAY/JUNE	60	115	66

GOALS AND ACTUAL NEW CLUBS CUMULATIVE

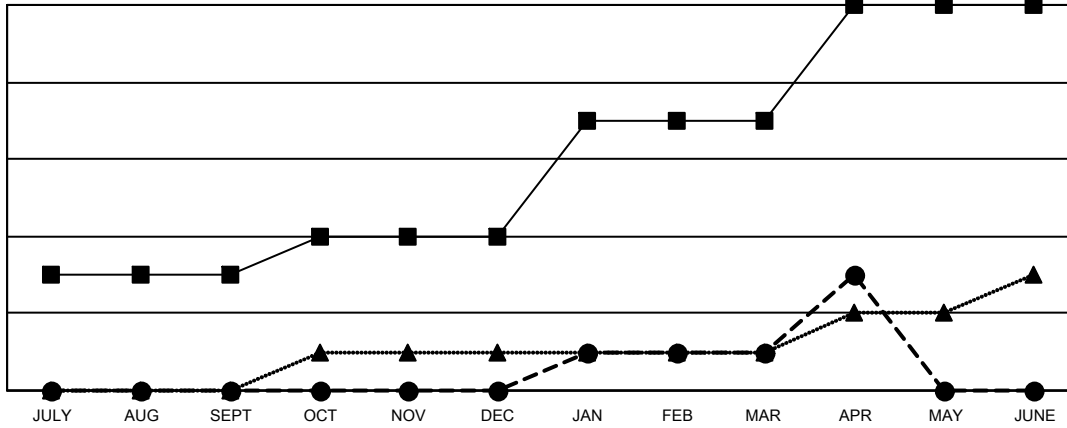

- CURRENT YEAR GOALS FOR NEW CLUBS
- CURRENT YEAR ACTUAL NEW CLUBS
- LAST YEAR ACTUAL NEW CLUBS

GOALS AND ACTUAL MEMBERS CUMULATIVE

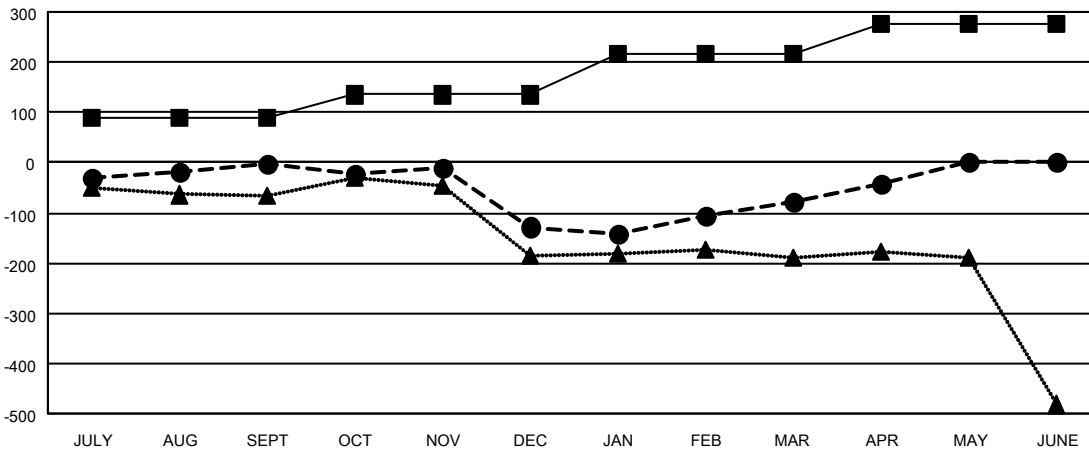

- MEMBER GROWTH NET GOAL
- MEMBER GROWTH ACTUAL
- LAST YEAR MEMBERSHIP ACTUAL

<p>DROPPED CLUBS: 4</p>	<p>103 CLUBS OF 189 ADDED 1 OR MORE NEW MEMBERS</p>	<p style="text-align: center;"><u>GENDER DISTRIBUTION</u></p> <p>MALE 2,148 (50.49%)</p> <p>FEMALE 2,106 (49.51%)</p>												
<p><u>DROPPED MEMBERS</u></p> <table style="width: 100%; border-collapse: collapse;"> <tr> <td style="width: 70%;">DECEASED</td> <td style="text-align: right;">57</td> </tr> <tr> <td>CLUB CANCELLED</td> <td style="text-align: right;">16</td> </tr> <tr> <td>OTHER</td> <td style="text-align: right;">531</td> </tr> <tr> <td style="border-top: 1px solid black;">TOTAL</td> <td style="text-align: right; border-top: 1px solid black;">604</td> </tr> </table>	DECEASED	57	CLUB CANCELLED	16	OTHER	531	TOTAL	604	<p style="text-align: center;">CLICK HERE FOR CUMULATIVE MEMBERSHIP DATA</p>	<table style="width: 100%; border-collapse: collapse;"> <tr> <td style="width: 70%;">TOTAL FAMILY UNIT MEMBERS</td> <td style="text-align: right;">991</td> </tr> <tr> <td>FAMILY MEMBERS PAYING HALF DUES</td> <td style="text-align: right;">505</td> </tr> </table>	TOTAL FAMILY UNIT MEMBERS	991	FAMILY MEMBERS PAYING HALF DUES	505
DECEASED	57													
CLUB CANCELLED	16													
OTHER	531													
TOTAL	604													
TOTAL FAMILY UNIT MEMBERS	991													
FAMILY MEMBERS PAYING HALF DUES	505													