



# GAT MONTHLY MEMBERSHIP PROGRESS REPORT

Results as of: 6/30/2022

Multiple District 324

LOCATION: INDIA

| Clubs                 |               |           |               |
|-----------------------|---------------|-----------|---------------|
| RESULTS FOR 2021-2022 |               |           |               |
| QUARTER               | NEW CLUB GOAL | NEW CLUBS | DROPPED CLUBS |
| JULY/AUG/SEPT         | 54            | 82        | 53            |
| OCT/NOV/DEC           | 41            | 37        | 63            |
| JAN/FEB/MAR           | 35            | 14        | 13            |
| APR/MAY/JUNE          | 15            | 52        | 48            |

| Members               |                        |                      |  |
|-----------------------|------------------------|----------------------|--|
| RESULTS FOR 2021-2022 |                        |                      |  |
| QUARTER               | MEMBER GROWTH NET GOAL | MEMBER GROWTH ACTUAL | DROPPED MEMBERS ACTUAL (including transfers) |
| JULY/AUG/SEPT         | 1520                   | 6,124                | 3,711  |
| OCT/NOV/DEC           | 1800                   | 2,648                | 4,268  |
| JAN/FEB/MAR           | 1155                   | 4,536                | 1,213  |
| APR/MAY/JUNE          | 790                    | 4,931                | 7,717  |

GOALS AND ACTUAL NEW CLUBS CUMULATIVE

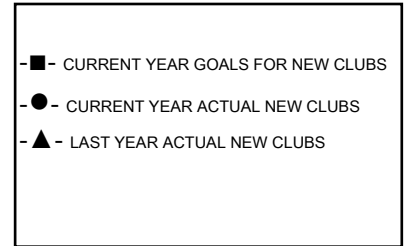
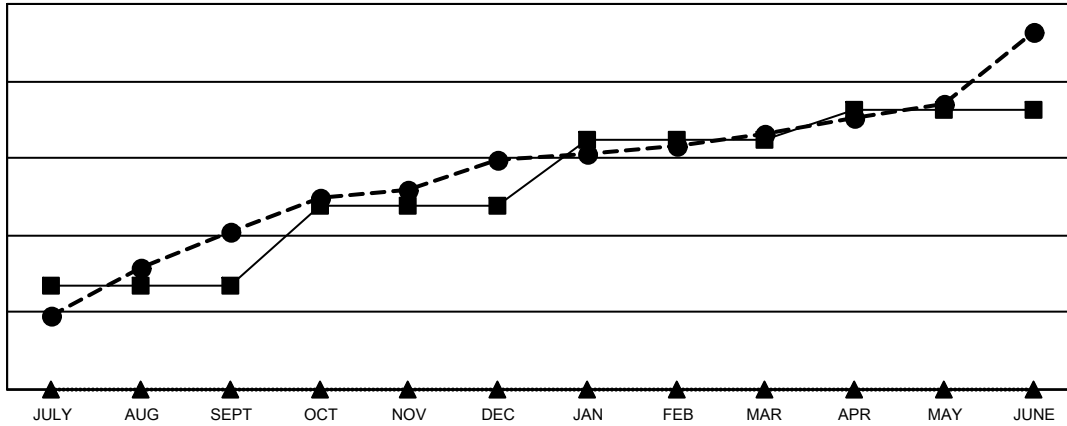

GOALS AND ACTUAL MEMBERS CUMULATIVE

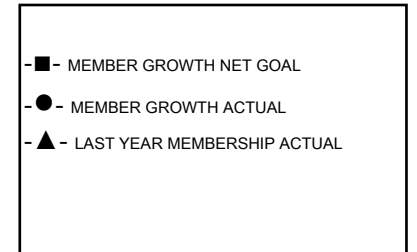
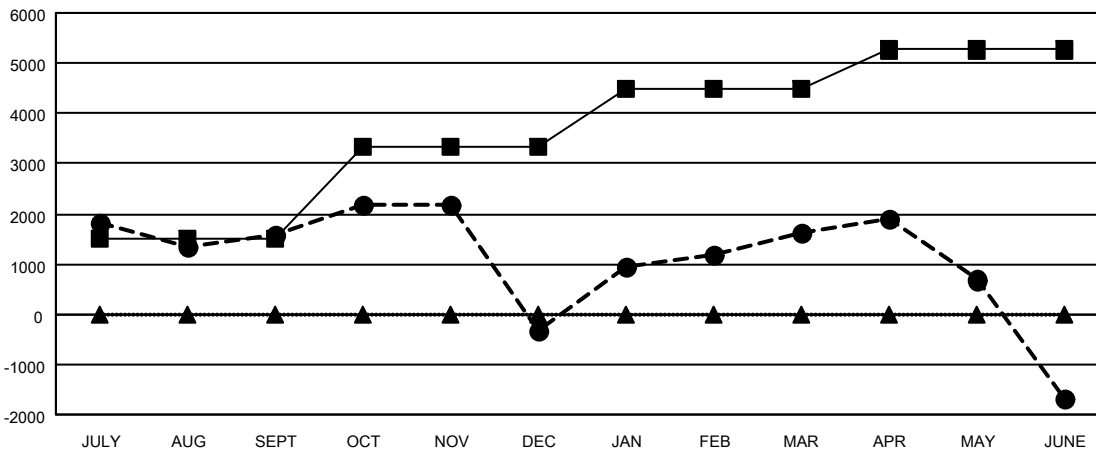

|                           |   |   |
|---------------------------|---|---|
| <b>DROPPED CLUBS: 177</b> | 1466 CLUBS OF 1860 ADDED 1 OR MORE NEW MEMBERS  | <b>GENDER DISTRIBUTION</b><br>MALE 49,149 (77.43%)<br>FEMALE 14,304 (22.53%)<br>NON BINARY 20 (0.03%)<br>PREFER NOT TO ANSWER 6 (0.01%) |
|                           | <b>DROPPED MEMBERS</b><br>DECEASED 330<br>CLUB CANCELLED 4,672<br>OTHER 11,909<br><b>TOTAL 16,911</b> |   |
|                           |   | TOTAL FAMILY UNIT MEMBERS 27,458<br>FAMILY MEMBERS PAYING HALF DUES 16,831  |