



GAT MONTHLY MEMBERSHIP PROGRESS REPORT

Results as of: 6/30/2022

Multiple District E

LOCATION: VENEZUELA

| Clubes | | | |
|-------------------------|-----------------|---------------|------------------|
| RESULTADOS DE 2021-2022 | | | |
| TRIMESTRE | A DE CLUBES NUE | NUEVOS CLUBES | UBES DADOS DE BA |
| JUL/AGO/SEP | 6 | 6 | 0 |
| OCT/NOV/DIC | 6 | 5 | 0 |
| ENE/FEB/MAR | 6 | 3 | 0 |
| ABR/MAYO/JUN | 4 | 14 | 0 |

| socios | | | |
|-------------------------|--------------------------------|--------------------------|---|
| RESULTADOS DE 2021-2022 | | | |
| TRIMESTRE | META DE AUMENTO NETO DE SOCIOS | AUMENTO ACTUAL DE SOCIOS | Nº REAL DE SOCIOS DADOS DE BAJA (incluidos traslados) |
| JUL/AGO/SEP | 240 | 313 | 271 |
| OCT/NOV/DIC | 305 | 265 | 155 |
| ENE/FEB/MAR | 215 | 162 | 140 |
| ABR/MAYO/JUN | 335 | 607 | 523 |

METAS Y CIFRA ACUMULATIVA DE CLUBES NUEVOS

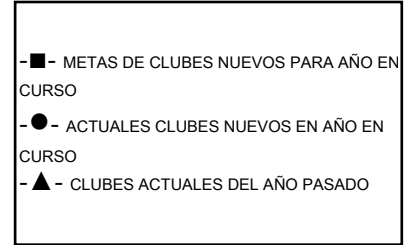
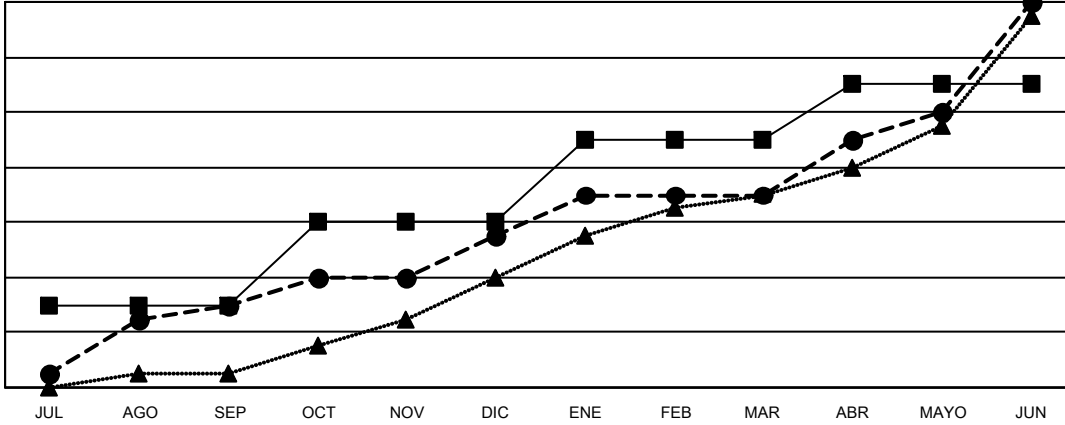

METAS Y CIFRA ACUMULATIVA DE SOCIOS

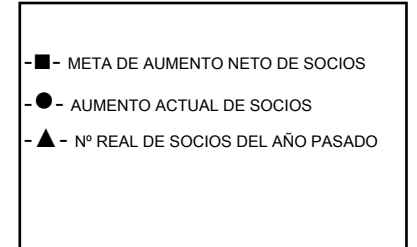
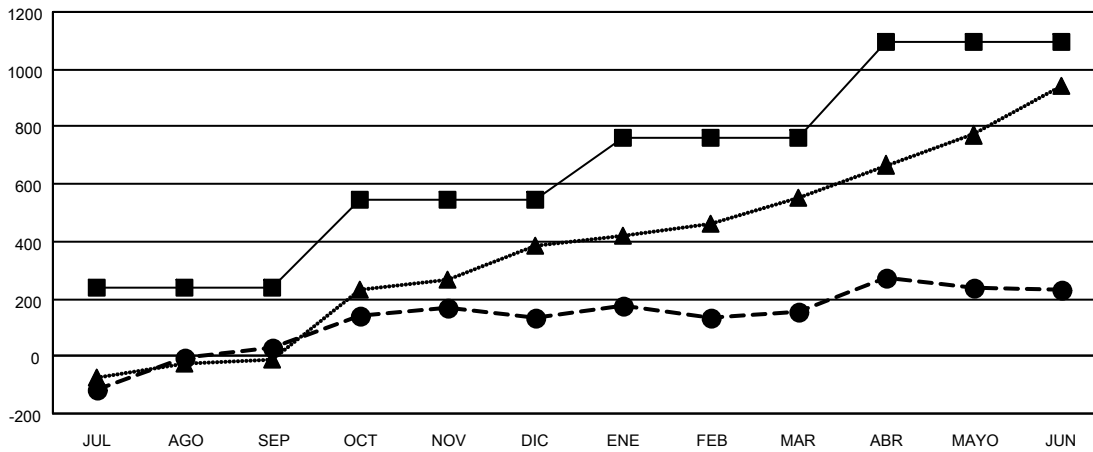

| | |
|-----------------------------|--------------|
| CLUBES DADOS DE BAJA: 0 | |
| SOCIOS DADOS DE BAJA | |
| FALLECIDOS | 117 |
| CLUB CANCELADO | 0 |
| OTRO | 972 |
| TOTAL | 1,089 |

155 CLUBS OF 334 AÑADIERON 1 O MÁS SOCIOS NUEVOS

[HAGA CLIC AQUÍ PARA OBTENER LOS DATOS ACUMULATIVOS DE SOCIOS](#)

| DISTRIBUCIÓN POR SEXO | |
|--|----------------|
| MASCULINO | 3,780 (38.10%) |
| FEMENINO | 6,140 (61.89%) |
| NON BINARY | 0 (0.00%) |
| PREFER NOT TO ANSWER | 1 (0.01%) |
| TOTAL DE SOCIOS EN UNIDADES FAMILIARES | 2,086 |
| SOCIOS FAMILIARES QUE PAGAN LA MITAD DE LAS CUOTAS | 1,266 |